

Trust Vauxhall

Protecting the environment

Vauxhall's commitment to the environment is demonstrated by our products' many environmental awards, won both through the use of more recycled materials and by becoming cleaner and more efficient. For information on Vauxhall's efforts to achieve an environmentally sustainable future, see www.vauxhall.co.uk/recycling.

Fleet Customer Services

Our dedicated support services for fleet managers includes factory demonstrators, a 48hr test drive programme and information on whole life costs, company car taxation and finance. For further information please call **0870 010 0651**.

Buying your car

GMAC offers one of the most comprehensive and competitive ranges of financing plans in the UK. Contact your local Vauxhall retailer for details or call the GMAC customer service centre on **0845 712 3444**.

Sureguard protection

Sureguard Assistance offers the benefits of Vauxhall Assistance for three years from first registration, while Sureguard Warranty also provides a parts and labour warranty for high-mileage or long-term owners. For details contact your local Vauxhall retailer or call **0870 752 7020**.

Specialist Mobility advice

Motability accredited Vauxhall retailers can provide special mobility help and advice. Blue badge holders are entitled to very favourable discounts on new vehicles. Contact your local Motability accredited Vauxhall retailer or **Freefone 0800 731 5267**.

Servicing and maintenance

The best way to maximise the performance and reliability of your Vauxhall is to have all routine servicing and maintenance carried out at one of around 400 Vauxhall retailers. To find your nearest retailer call **0845 600 1500**.

In the event of an accident...

Vauxhall Accident Support helps keep you mobile following an accident. Benefits include scene-of-accident advice, message service, assistance with claims and vehicle recovery. Call **0800 010 304** for a free driver's pack.

Vauxhall Insurance

Available for new and used Vauxhalls, a Vauxhall Insurance policy offers a unique package designed specifically for Vauxhall drivers. For a highly competitive quotation, call **0870 024 0240** or visit our website at www.vauxhall.co.uk.

For more information...

For a brochure on any Vauxhall model (up to a maximum of three per caller) or location of your nearest Vauxhall retailer please **Lo-call 0845 600 1500**.

Alternatively, details can be found on our website at www.vauxhall.co.uk

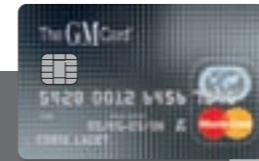

- Save up to £2000* on a new Vauxhall with The GM Card
- 100 Rebate Points worth £100 when you use The GM Card for the first time
- Rebate Point saving is on top of any discount or offer negotiated with the Retailer
- Earn 3 Rebate Points (£3) for every £100 you spend

Typical 14.9% APR variable

To apply call **0845 746 2777** or visit www.gmcard.co.uk.

For a copy of this brochure in large print, Braille or on audio tape, please call 0845 600 1500, or via our textphone service on 18001 08456 785 785.

The GM Platinum Card is issued by HFC Bank Limited and is available to persons aged 18 years or over and resident in the UK (or 21 and over in the Channel Islands) and is subject to status and conditions. Written quotations are available upon request from The GM Platinum Card, PO Box 3615, Birmingham B3 2RJ. The typical APR quoted is the rate for new customers. *Rebate Points are earned on purchases using The GM Platinum Card. Rebate Points are not earned on Balance Transfers or Cash Advances. You earn money off a new Vauxhall/Saab by accumulating Rebate Points under the Rebate Points Programme. Vauxhall Motors Ltd is solely responsible for the operation of the Rebate Points Programme, which is subject to the Rebate Points Programme Rules. You can redeem up to 2500 Rebate Points subject to the Model Line Maximum which will vary in amount in relation to different Vauxhall/Saab vehicle model lines and unlimited Partner Points. Rebate Points and unlimited Partner Points are redeemable as discounts on a new Vauxhall/Saab vehicle and must be redeemed four years from the issue date. Rebate Points may not be redeemed by Motability Contract Hire customers. The GM Card is a trading name and style of both HFC Bank Limited and Vauxhall Motors Ltd. HFC Bank registered in England No. 1117305. Registered Office: North Street, Winkfield, Windsor, Berkshire SL4 4TD is authorised and regulated by the Financial Services Authority. Member HSBC Group. HFC Bank Limited is not a member of the same group of companies as Vauxhall Motors Ltd, Saab GB Limited or GMAC (UK) plc. Vauxhall Motors Ltd. Registered Office: Griffin House, Osborne Road, Luton, Bedfordshire LU1 3YT. Registered in England number 135767. - CN6/0987.

Every effort has been made to ensure that the contents of this publication were accurate and up-to-date at the time of going to press (January 2007). Vauxhall vehicles are equipped with components manufactured by various General Motors operating units and outside suppliers. The Company reserves the right to alter specifications and withdraw products from sale without notice. Any such alterations will be notified to Vauxhall retailers at the earliest opportunity, please consult your local retailer for the latest information. The specifications detailed within this brochure are not necessarily applicable to alternative models such as Special Editions. Details of any such models will be contained in specific literature or found on the Vauxhall website. Please note that Vauxhall retailers are not the agents of Vauxhall Motors Limited and are not authorised to bind the Company by any specific or implied undertaking or representation. It is advisable to ensure that your motor insurance policy provides adequate cover for additional fitted options and accessories. As part of Vauxhall's policy of environmental care, this brochure is printed on paper manufactured using Elemental Chlorine Free pulps from specially farmed, sustainable timber resources. All rights reserved. No part of this publication may be reproduced in any form or by any means, without the prior written permission of Vauxhall Motors Limited.

VM0606815 Published February 2007 (BMB/Graymatter) Vauxhall Motors Limited, Luton LU1 3YT



Tigra

Every street's a catwalk.



4

Style

8

Interior

10

Drive

12

Roof

14

Tigra

15

Tigra Sport

16

Vauxhall by Design

20

Colours and trims

22

Equipment

26

Technical data



Self-indulgent?

Sadly, you can only have one best friend. At a time.

Remember the smell of freshly cut grass? Or how blue the sky looks after summer rain? The world becomes more vibrant when you experience it through an open roof. Your biggest dilemma? Deciding who gets to come along for the ride.

The real world is rarely as simple as black or white, open and shut. It's not as certain as that, nor are the unpredictable vagaries of the British weather. Which is why the Tigra has been designed to give you two answers to every question. It's a coupé – smart, head-turning and well-insulated against mother nature's gloomier mood swings. Yet, within a few seconds, it's also a roadster – and the elements suddenly become a whole lot more elemental. That's because every Tigra comes with an electrically retractable hard top as standard. You can also choose between zingy 1.4i 16v and punchy 1.8i 16v petrol engines or a super-economical 1.3CDTi 16v turbo diesel. Whichever Tigra you choose, people are going to notice.

This brochure covers only those models listed in the contents. Some of the vehicles shown include options and accessories available at extra cost. And not all of the features described are available on every model. So please check in the Equipment section for further details. From time to time, we also offer alternative Tigra models such as Special Editions, featured in their own separate literature or found on the Vauxhall website: www.vauxhall.co.uk



A perfect fit for the life you live. Take control of your space.

Just where does it all go? How does a coupé become a roadster and still leave a boot that's hungry for luggage? You could spend hours pondering the question, but the answer is simple: 'compromise' just isn't a Tigra word.

Good looks can get you so far, but real talent takes you further. Tigra looks great, of course. Strong athletic lines and a low, sporty stance project plenty of the right sort of visual attitude. But this is a car that has also been engineered for the incessant demands of busy modern life. The electro-hydraulic retractable hard top opens or closes in under 20 seconds. As a coupé you'll find Tigra benefits from a modern, spacious cabin. Yet even in roadster form, with the roof stowed, there's still loads of space for shopping and bags under the power-operated boot lid. Not qualities that you would associate with more traditional roadsters. And the logic behind this is simple: why should you have to downsize your lifestyle just because you want a sporty car? With Tigra, you're not expected to.





People are staring.
Don't you just love it
when that happens!

Yes, they're looking. Stealing surreptitious glances as they walk past, staring greedily from inside other, more ordinary cars. Are they envious? Jealous? Or just wanting to see the magical hard top do its thing?

Tigra's looks demand attention, making it a car for those who want to rise above the crowd. As a coupé its distinctive roof profile works in harmony with the strong lines of the body to create some real visual impact. And as a roadster there's no mistaking the serious intent of Tigra's wide, purposeful look and those chunky alloy wheels. Once people know how good it is to drive, they'll be 'really' jealous. And that tingling sensation? Don't worry, it's just the 'that's my car' feeling. You'll get used to it.



The simple things in life are best. So why shouldn't you have some simple luxuries?

Great design meets a superb driving experience in Tigra's cabin. Modern, upmarket materials and well-thought-out ergonomics ensure it looks and works brilliantly. All Tigra models come with sports seats as standard incorporating six-way adjustment to ensure the optimum driving position, while the leather-covered steering wheel adds a welcome touch of luxury to the driving experience.

A selection of powerful audio systems, including CD units with MP3 compatibility, ensures that you can always choose the perfect soundtrack for every road. And a wide range of optional extras makes it easy to personalise and enhance Tigra, from air-conditioning and cruise control through to heated leather seats.

Tigra Sport model illustrated right features Leather Pack, Plus Pack and air-conditioning (all optional at extra cost) and Smoker Pack (retailer fit only).



For grown-ups who go out to play. Where would you like to go next?

Tigra harvests plenty of respect on crowded city streets – but it really comes alive as you head out into the wide-open spaces and discover the soul of a true roadster. With lively engines and a superb chassis you'll discover a brilliant dynamic driving experience and that Tigra is far more than just a pretty face.

At the heart of every Tigra lies a brilliant chassis, specially tuned for high stability, impressive grip and superb ride comfort. Perfectly matched with a tough roadster bodyshell, speed-sensitive, power-assisted steering and wide, low profile tyres, it also gives you a real sense of control. And each of the three engines – two petrol and a high-tech common rail turbo diesel – offer outstanding response. For rapid progress, choose the 1.4i 16v with Twinport technology for strong performance and impressive economy, now with the option of a five-speed Easytronic transmission – a manual and automatic all rolled into one. For real performance try the 125PS 1.8i 16v, taking Tigra Sport from 0–62mph in just 9.4 seconds. And if you prefer to spend even less time at the pumps, go for the super-economical 1.3CDTi 16v turbo diesel, for stacks of mid-range punch and a massive 61.4mpg in the combined driving cycle.



WINNER OF *WHAT CAR?*
'GREENEST OPEN TOP CAR' AWARD*

What Car? experts said: "The two-seat Tigra's 61mpg average makes it the most fuel-efficient open top car on sale in the UK, so you'll save money at the pumps as well as saving the environment... It's a combination that marries open-top style with genuine green credentials."

*1.3CDTi 16v model





Can't decide between coupé or roadster. Have both.

When it's sunny, everybody wants a roadster. And when it's raining? Don't be surprised if everybody wants a Tигра. Because with a roof this clever, Tигра's got everything covered.

So where's the nearest reflective shop window? Tигра's magical transformation from coupé to roadster is pure street theatre, something you'll want to see yourself. Operated by an ultra-smooth electro-hydraulic system, Tигра's hard top folds away in seconds under the protection of the boot lid, which closes to leave the handsome roadster lines unbroken. It's quick, easy and completely painless. The advanced roof construction also means that you'll find some serious luggage capacity beneath the power-operated boot lid, a commodious 440 litres of room with it up and a very impressive 250 litres when the roof is lowered. And with a deep boot even bulky coolboxes fit with ease. Even more space is found in a deep stowage compartment behind the seats that gives another 70 litres of storage volume. Sexy and sensible, that's Tигра.



Tigra

Tigra is all about turning heads – without costing the earth. All versions come with the electro-hydraulic retractable hard top, power-operated boot lid and excellent standard equipment.



Standard features include:

- Electro-hydraulically operated retractable hard top in body colour
- Matt aluminium style hoops behind seats
- Sporty suspension
- 15-inch alloy wheels (steel spare)
- 185/60 R 15 low profile tyres
- Sports seats
- Leather-covered steering wheel
- Stereo radio/CD player
- Steering wheel mounted audio controls
- Dark metallic-effect centre console
- Anti-lock Braking System (ABS)
- Driver's and passenger's front and side-impact airbags
- Remote control central deadlocking
- Tiltable steering column
- Electrically operated windows
- Electrically adjustable/heated door mirrors

Engine availability and insurance groups (ABI)

1.4i 16v	9D
1.4i 16v Easytronic	9D
1.3CDTi 16v	8D

Model illustrated features Sunny Melon solid paint. Air-conditioning and CD 30 MP3 audio unit are optional at extra cost.



Standard features over and above Tigra include:

- 16-inch alloy wheels (steel spare)
- 205/50 R 16 ultra-low profile tyres
- Matt Star Silver targa roof bar (body-colour on Star Silver models)
- Remote control alarm
- Stainless steel exhaust tailpipe (1.8i 16v only)
- Front fog lights
- Windbreak
- Stereo radio/CD with MP3 capability
- Aluminium sports pedals
- White sports instruments
- Two-tone facia, steering wheel and door trim

Engine availability and insurance groups (ABI)

1.4i 16v	9D
1.8i 16v	12D
1.3CDTi 16v	8D

Model illustrated features air-conditioning, Antigua two-coat pearlescent paint and Smoker pack (retailer fit) optional at extra cost.

Tigra Sport

For people who want a little something extra: Tigra Sport. It's the zestful essence of Tigra to the max, featuring enhanced equipment levels, a stylish contrasting colour targa roof bar and unique cabin trim details.



Celebrate your individuality.

Vauxhall by Design is all about giving you more choice. It allows you to select your new car and personalise it to your individual tastes and preferences. Designed to enhance every aspect of Tigra ownership, you can choose from a range of factory-fit options (including VXR Styling Pack One), in addition to a wide variety of useful accessories.



Inspired by the hugely successful VX Racing team, Vauxhall VXR styling products come with all the same experience, knowledge, and passion for style and performance. They put the accent firmly on quality and exclusivity, with a winning edge. And they add flair, personality and excitement to every Tigra model. VXR styling products are available as factory-fit option packs or accessories fitted by your Vauxhall retailer. Please refer to the Vauxhall Car and Accessory Price Guide for availability details of the full Vauxhall VXR range.

 **VXR Styling Pack One.** Tigra Sport model illustrated features VXR Styling Pack One (consisting of front lower spoiler, side sills, rear lower skirt and boot lip spoiler). Also features optional (at extra cost) factory-fit 17-inch alloy wheels.



 **Irmischer Styling.** Tigra Sport model illustrated features Irmischer front lower skirt extensions, stainless steel door handle covers, rear wing spoiler, sports silencer with twin round stainless steel tailpipes, carbon-effect panels for rear bumper and 17-inch Sport Star alloy wheels (above) or 17-inch Delta alloy wheels (left). All available as extra-cost retailer-fit accessories only.

There is also a host of other styling accessories produced by auto design specialists Irmischer International – a name synonymous with sporting flair for more than 35 years. For more information, ask your Vauxhall retailer for the Car and Accessory Price Guide, or alternatively visit our website at: www.vauxhall-accessories.com

Irmischer

Tigra options can make life better in so many ways. Alloy wheels, infotainment upgrades, air-conditioning. Available individually or in special option packs at great prices. You'll find further information on availability in the Equipment section. Or you can ask your Vauxhall retailer.



Individual options:

- Five-speed Easytronic transmission
- Air-conditioning
- Electronic Stability Programme (ESP)
- Automatic seat occupancy detection for passenger's airbags
- Rear parking distance sensor
- 17-inch five-spoke alloy wheels with 205/45 R 17 tyres
- Remote control ultrasonic security alarm system (standard on Tigra Sport)
- CD 30 stereo radio/CD with MP3 capability (standard on Tigra Sport)

▲ ▼ Travel Pack (standard on Tigra Sport).

- Windbreak
- Retaining net for storage area behind seats

▲ Leather Pack (Tigra Sport only).

- Leather seat facings, head restraints and door trim insert panels
- Electrically heated sports seats

▼ CD 70 stereo radio/CD with MP3 capability/satellite navigation with monochromatic graphic information display.

Plus Pack.

- Cruise control
- Driver information centre incorporating check control warning display and multi-function trip computer



Vauxhall accessories are the right choice for your Tigra. Whatever you're into, there's certain to be a Vauxhall accessory with your name on it. Available individually or in special packs, we've only featured a small selection here. The Vauxhall Car Accessory brochure and Car and Accessory Price Guide give further details. Or check out our website at www.vauxhall-accessories.com

▼ Luggage bags. Why not take advantage of Tigra's useful 440 litre* boot capacity with this specially designed luggage. The 4-piece set consists of a sports bag, trolley bag, laptop case and multi-function case.

*N.B. The illustration below shows two multi-function cases in use. The cases and bags are available separately.
Roof up (roof down 250 litres)



▼ Travel Pack.

- First aid kit
- Warning triangle
- Spare bulb kit (not for AFL headlights)
- Fire extinguisher
- Hi-visibility vest

▼ ► Protection Plus Pack.

- Paint and trim protection
- Velour mats



◀ Protection Pack.

- Velour mats
- Windbreak



▶ Flame Red – solid



▶ Sunny Melon – solid



▶ Star Silver – metallic



▶ Metro Blue – metallic



▶ Black Sapphire – pearlescent



▶ Antigua – pearlescent



▶ Air Blue – pearlescent



▶ Green Tea – pearlescent

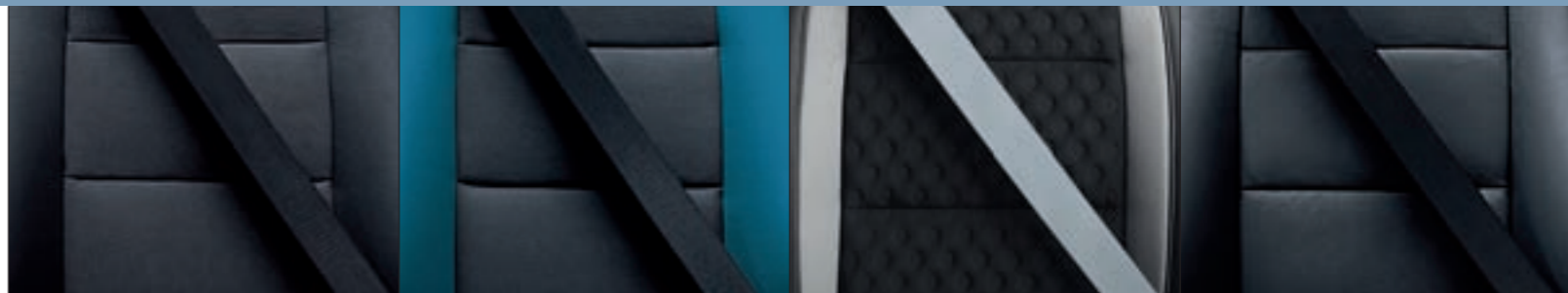

▶ Splice/Elba cloth Charcoal

▶ Splice/Elba cloth Charcoal/Antigua

▶ Oxygen cloth/Morrocana Silver/Charcoal

▶ Leather Charcoal*

Exterior colours

Model, trim name, trim colour and targa roof bar colour

	Tigra		Tigra Sport		
	Splice/Elba cloth	Targa roof bar	Oxygen cloth/Morrocana	Leather*	Targa roof bar
Solid					
Flame Red	Charcoal	Body colour	Silver/Charcoal	Charcoal	Matt Star Silver or body colour*
Sunny Melon	Charcoal	Body colour	Silver/Charcoal	Charcoal	Matt Star Silver or body colour*
Two-coat metallic*					
Star Silver	Charcoal or Charcoal/Antigua	Body colour	Silver/Charcoal	Charcoal	Body colour
Metro Blue	Charcoal	Body colour	Silver/Charcoal	Charcoal	Matt Star Silver or body colour*
Two-coat pearlescent*					
Black Sapphire	Charcoal or Charcoal/Antigua	Body colour	Silver/Charcoal	Charcoal	Matt Star Silver or body colour*
Antigua	Charcoal or Charcoal/Antigua	Body colour	Silver/Charcoal	Charcoal	Matt Star Silver or body colour*
Air Blue	Charcoal	Body colour	Silver/Charcoal	Charcoal	Matt Star Silver or body colour*
Green Tea	Charcoal	Body colour	Silver/Charcoal	Charcoal	Matt Star Silver or body colour*

* = Optional at extra cost. Due to the limitations of the printing process, the colours reproduced here may vary slightly from the actual colour. As a result, they should be used as a guide only. All Vauxhall retailers have a comprehensive showroom colour and trim display, with genuine exterior paint and interior trim samples, available for inspection.



Safety

Standard features • Driver's airbag • Passenger's airbag • Side-impact airbags • Energy-absorbing steering column • Pedal release system – Reduces potential injury to the driver's legs and feet during a severe frontal impact • Laminated windscreen • Reinforced passenger safety cell • Deformation zones front and rear • Fuel tank located ahead of rear wheels • Burst-proof door locks • Side-impact protection beams • Integral protective side door padding • Reinforced windscreen surround • Matt aluminium style hoops rollover protection • Anti-lock Braking System (ABS) • Body-lock seatbelt pretensioner system – Tightens the seatbelt during the early stages of a frontal impact • Seatbelt force limiters – Reduce potential upper body injuries during a frontal impact • Anti-submarining ramps in seats – Help prevent occupants sliding underneath the lap belt during a collision • Height-adjustable head restraints

Additional features	Tigra	Sport
Electronic Stability Programme (ESP) with traction control	○	○
Automatic seat occupancy detection for passenger's airbags	○	○



Matt aluminium style hoops rollover protection.

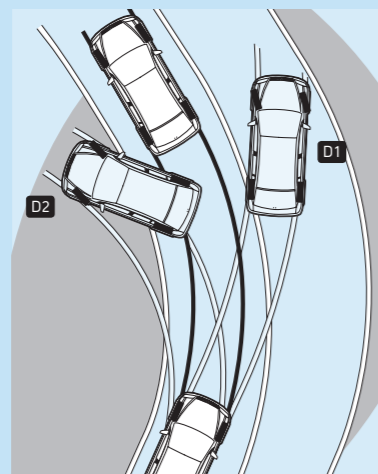

Electronic Stability Programme (ESP)

ESP helps the driver maintain full control of the vehicle during adverse or emergency conditions. ESP technology is designed to monitor both the front and rear of the car independently and compare their respective directions of travel with the driver's steering wheel input. If either the front **D1** (understeer) or rear **D2** (oversteer) of the vehicle begins to slide, ESP gently applies corrective braking to the appropriate individual road wheel, controlling the slide and maintaining safe progress.

D1 When a vehicle is understeering excessively, it displays an unwillingness to change direction as the outside front tyre has become overloaded and begun to slide. In this instance, ESP will apply a braking force to the inside rear wheel, slowing it down and increasing the vehicle's yaw angle to help the front wheels change direction.

D2 During the more unusual oversteering situation the vehicle's yaw angle is excessive due to the outside rear tyre having lost grip. Although countersteering is an effective solution, it is often difficult to judge how much opposite lock to apply. ESP, however, will apply the correct braking force to the outside front wheel, which will reduce the yaw angle and bring the vehicle back under control.

Security

Standard features • Remote control two-stage central locking with security deadlocks • Visible Vehicle Identification Number (VIN) • 'Key left in ignition' audible warning • Electronic engine deadlock immobiliser • Lockable glovebox • Electronic theft protection for audio equipment • Freewheeling door locks • Door-to-door illumination – Keeps the headlights and rear lights on for 30 seconds after the car doors are locked • Locking wheel bolts • Folding key

Additional feature	Tigra	Sport
Remote control ultrasonic security alarm system	○	●

Facia, instruments and controls

Standard features • Display panel showing time, date, audio information and outside air temperature (with ice warning function) • Digital clock with automatic RDS time adjustment • Rev counter • Trip odometer • Tilttable steering column

Additional features	Tigra	Sport
Cruise control ¹	□	□
Multi-function trip computer ¹	□	□
Leather-covered steering wheel	●	●
Leather-covered sports steering wheel		●
White sports instruments		●

Audio equipment

	Tigra	Sport
CD 30 stereo radio/CD player • AM/FM stereo radio with 24 station presets • RDS with Traffic Programme • CD player • Remote display • 20 watts per channel output • 4 speakers	●	
CD 30 MP3 stereo radio/CD player with MP3 • AM/FM stereo radio with 24 station presets • RDS with Traffic Programme • CD player with MP3 capability • Remote display • 20 watts per channel output • 4 speakers	○	●
CD 70 stereo radio/CD player with MP3/satellite navigation • AM/FM stereo radio with 40 station presets • RDS with Traffic Programme • CD player with MP3 capability • Satellite navigation system • Monochromatic graphic information display • 20 watts per channel output • 4 speakers	○	○
Steering wheel mounted audio controls	●	●
Radio aerial mounted on windscreen surround	●	●



Leather-covered steering wheel.



Graphic information display.

● = Standard equipment.
○ = Optional at extra cost.
□ = Only available as part of an extra-cost option pack (see page 25 for details).

¹ = Not available on 1.3CDTi 16v models. Please note, this pack changes the functionality of the steering wheel mounted audio controls.



Safety

Standard features • Driver's airbag • Passenger's airbag • Side-impact airbags • Energy-absorbing steering column • Pedal release system – Reduces potential injury to the driver's legs and feet during a severe frontal impact • Laminated windscreen • Reinforced passenger safety cell • Deformation zones front and rear • Fuel tank located ahead of rear wheels • Burst-proof door locks • Side-impact protection beams • Integral protective side door padding • Reinforced windscreen surround • Matt aluminium style hoops rollover protection • Anti-lock Braking System (ABS) • Body-lock seatbelt pretensioner system – Tightens the seatbelt during the early stages of a frontal impact • Seatbelt force limiters – Reduce potential upper body injuries during a frontal impact • Anti-submarining ramps in seats – Help prevent occupants sliding underneath the lap belt during a collision • Height-adjustable head restraints

Additional features	Tigra	Sport
Electronic Stability Programme (ESP) with traction control	○	○
Automatic seat occupancy detection for passenger's airbags	○	○



Matt aluminium style hoops rollover protection.

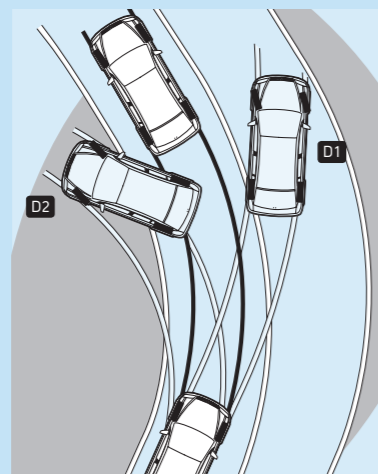

Electronic Stability Programme (ESP)

ESP helps the driver maintain full control of the vehicle during adverse or emergency conditions. ESP technology is designed to monitor both the front and rear of the car independently and compare their respective directions of travel with the driver's steering wheel input. If either the front **D1** (understeer) or rear **D2** (oversteer) of the vehicle begins to slide, ESP gently applies corrective braking to the appropriate individual road wheel, controlling the slide and maintaining safe progress.

D1 When a vehicle is understeering excessively, it displays an unwillingness to change direction as the outside front tyre has become overloaded and begun to slide. In this instance, ESP will apply a braking force to the inside rear wheel, slowing it down and increasing the vehicle's yaw angle to help the front wheels change direction.

D2 During the more unusual oversteering situation the vehicle's yaw angle is excessive due to the outside rear tyre having lost grip. Although countersteering is an effective solution, it is often difficult to judge how much opposite lock to apply. ESP, however, will apply the correct braking force to the outside front wheel, which will reduce the yaw angle and bring the vehicle back under control.

Security

Standard features • Remote control two-stage central locking with security deadlocks • Visible Vehicle Identification Number (VIN) • 'Key left in ignition' audible warning • Electronic engine deadlock immobiliser • Lockable glovebox • Electronic theft protection for audio equipment • Freewheeling door locks • Door-to-door illumination – Keeps the headlights and rear lights on for 30 seconds after the car doors are locked • Locking wheel bolts • Folding key

Additional feature	Tigra	Sport
Remote control ultrasonic security alarm system	○	●

Facia, instruments and controls

Standard features • Display panel showing time, date, audio information and outside air temperature (with ice warning function) • Digital clock with automatic RDS time adjustment • Rev counter • Trip odometer • Tilttable steering column

Additional features	Tigra	Sport
Cruise control ¹	□	□
Multi-function trip computer ¹	□	□
Leather-covered steering wheel	●	●
Leather-covered sports steering wheel		●
White sports instruments		●

Audio equipment

	Tigra	Sport
CD 30 stereo radio/CD player		
• AM/FM stereo radio with 24 station presets • RDS with Traffic Programme • CD player • Remote display • 20 watts per channel output • 4 speakers	●	
CD 30 MP3 stereo radio/CD player with MP3		
• AM/FM stereo radio with 24 station presets • RDS with Traffic Programme • CD player with MP3 capability • Remote display • 20 watts per channel output • 4 speakers	○	●
CD 70 stereo radio/CD player with MP3/satellite navigation		
• AM/FM stereo radio with 40 station presets • RDS with Traffic Programme • CD player with MP3 capability • Satellite navigation system • Monochromatic graphic information display • 20 watts per channel output • 4 speakers	○	○
Steering wheel mounted audio controls	●	●
Radio aerial mounted on windscreen surround	●	●



Leather-covered steering wheel.



Graphic information display.

● = Standard equipment.
○ = Optional at extra cost.
□ = Only available as part of an extra-cost option pack (see page 25 for details).

¹ = Not available on 1.3CDTi 16v models. Please note, this pack changes the functionality of the steering wheel mounted audio controls.



Sports seats (Sport model illustrated).

Heating and ventilation

Standard features • Air blend heater with four-speed fan and illuminated controls • Interior pollen filter • Air recirculation system • Side window demist vents and four adjustable face-level air vents

Additional feature	Tigra	Sport
Air-conditioning	○	○

Seating and upholstery

Features	Tigra	Sport
Driver's and passenger's seat height adjusters	●	●
Sports seats	●	●
Leather seat facings, head restraints and door trim insert panels		□
Electrically heated sports seats		□

Additional interior features

Standard features • Dipping rear-view mirror • Twin sunvisors • Centre console with drinks holder • Electrical accessory socket • Fade up/fade down courtesy light • Fully carpeted passenger compartment • Alloy-effect trim on instrument surrounds • Chrome-effect trim on interior door handles • Chrome-effect surrounds on door-mounted speakers • Storage area behind seats

Additional features	Tigra	Sport
Retaining net for storage area behind seats	□	●
Chrome-effect trim on gear knob and handbrake button	●	
Dark metallic-effect trim on centre console	●	
Dark metallic-effect mouldings on doors	●	
Alloy-effect trim on centre console		●
Alloy-effect gear knob insert and mouldings on doors		●
Alloy-effect 'boomerangs' on lower centre console		●
Alloy-effect trim on handbrake lever grip		●
Light grey trim on lower door panels, lower fascia panels and steering wheel (not with optional Leather Pack)		●
Platinum-coloured seatbelts (not with optional Leather Pack)		●
Aluminium pedals		●

Wheels and tyres

Features	Tigra	Sport
15-inch alloy wheels (steel spare) with 185/60 R 15 low profile tyres	●	
16-inch alloy wheels (steel spare) with 205/50 R 16 ultra-low profile tyres		●
17-inch five-spoke alloy wheels with 205/45 R 17 ultra-low profile tyres ²	○	○



Optional 17-inch alloy wheel.

Mechanical

Standard features • Five-speed close-ratio manual gearbox • Electric power-assisted steering • Gas-pressure dampers • Front anti-roll bar

Additional features	Tigra	Sport
Easytronic five-speed transmission with sequential manual gearshift or automatic mode (1.4i 1.6v model only)	○	
Sports chassis with uprated front anti-roll bar and rear axle (1.8i 1.6v model only)		●

Exterior protection and styling

Standard features • Body-colour bumpers, door mirrors and door handles • Matt aluminium style hoops behind seats • Chrome-effect moulding in rear bumper

Additional features	Tigra	Sport
Targa roof bar in body colour	●	○ ³
Targa roof bar in Matt Star Silver		● ⁴
Stainless steel exhaust tailpipe (1.8i 1.6v only)		●

Exterior and convenience features

Standard features • Dual Ellipsoidal (DE) headlights • Hazard warning lights and side repeat indicators • Lights-on audible warning • Electric headlight beam levelling • Centre brake light • Twin reversing lights • Rear fog light • Tinted glass • Scratch-resistant glass heated rear window • Foldable electrically adjustable/heated door mirrors (wide-angle on driver's side) • Twin-jet windscreen washer nozzles • Two-speed windscreen wipers • Intermittent facility for windscreen wipers • Electrically operated windows • Hydraulically operated boot lid mechanism

Additional features	Tigra	Sport
Electro-hydraulic retractable hard top	●	●
Windbreak	□	●
Front fog lights		●
Rear parking distance sensors	○	○
Two-coat metallic or pearlescent paint	○	○

Option packs

	Tigra	Sport
VXR Styling Pack One		
• Body-colour front lower spoiler/side sills/rear lower skirt and boot lip spoiler	○	○
Leather Pack		
• Leather seat facings, head restraints and door trim insert panels • Electrically heated sports seats		○
Travel Pack		
• Windbreak • Retaining net for storage area behind seats	○	●
Plus Pack¹		
• Cruise control • Multi-function trip computer	○	○



Control pad in driver's door armrest.



Windbreak.

● = Standard equipment.
○ = Optional at extra cost.
□ = Only available as part of an extra-cost option pack.

¹ = Not available on 1.3CDTi 1.6v models. Please note, this pack changes the functionality of the steering wheel mounted audio controls.

² = The steel spare wheel is replaced by an emergency tyre inflation kit to effect a temporary 'get you home' repair.

³ = Standard with Star Silver two-coat metallic paint.

⁴ = Not available with Star Silver two-coat metallic paint.

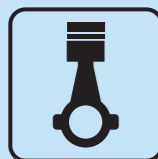

125PS
1.8i 16v engine gives punchy performance



72.4mpg
1.3CDTi 16v engine is super-economical

Engines

	1.4i 16v Twinport ECOTEC-4	1.8i 16v ECOTEC-4	1.3CDTi 16v ECOTEC-4
Fuel type	Petrol	Petrol	Diesel
Capacity	1364cc	1796cc	1248cc
Maximum power	90PS (66kW) @ 5600rpm	125PS (92kW) @ 6000rpm	70PS (51kW) @ 4000rpm
Maximum torque	125Nm (92 lb.ft.) @ 4000rpm	165Nm (122 lb.ft.) @ 4600rpm	170Nm (125 lb.ft.) @ 1750-2500rpm
Configuration	4 cylinders, 4 valves per cylinder, double overhead camshafts		
Fuel/induction system	Naturally aspirated Multi-point sequential electronic fuel injection	Naturally aspirated Multi-point sequential electronic fuel injection	Turbocharger with intercooler and common rail fuel injection
Service interval	20,000 miles or 1 year (whichever occurs sooner)		
<i>Benefit in kind company car taxation – 2006/07 and 2007/08 tax years</i>			
Manual/Easytronic	16%/15%	24%	18%

Performance, fuel economy and emissions

Model	Performance (manufacturer's figures)			Fuel economy mpg (litres/100km)			CO ₂ emissions (g/km)
	Maximum speed (mph)	Acceleration 0-62mph (secs)	mph/1000rpm (5th gear)	Urban driving	Extra-urban driving	Combined figure	
<i>Manual</i>							
1.4i 16v Tigra	112	12.4	20.6	34.9 (8.1)	56.5 (5.0)	46.3 (6.1)	146
1.4i 16v Tigra Sport	112	12.4	20.9	34.9 (8.1)	56.5 (5.0)	46.3 (6.1)	146
1.8i 16v	127	9.4	20.9	25.9 (10.9)	48.7 (5.8)	36.7 (7.7)	185
1.3CDTi 16v Tigra	104	15.5	25.4	48.7 (5.8)	72.4 (3.9)	61.4 (4.6)	124
1.3CDTi 16v Tigra Sport	104	15.5	25.8	48.7 (5.8)	72.4 (3.9)	61.4 (4.6)	124
<i>Easytronic</i>							
1.4i 16v Tigra	111	13.4	22.9	35.3 (8.0)	57.6 (4.9)	47.1 (6.0)	144

The fuel consumption figures shown comply with EC directive 1999/100 to provide a realistic indication of fuel consumption by taking into account everyday driving conditions, such as cold starts, acceleration and braking. These figures take account of the vehicles kerbweight, ascertained in accordance with the above regulation. **Important:** the results given relate to the particular car tested. Driving style, road and traffic conditions, vehicle mileage and standard of maintenance may also affect fuel consumption; therefore the results do not express or imply any guarantee of fuel consumption attainable.

Weights (kg)

Model	Kerbweight*	Gross vehicle weight
1.4i 16v	1160	1450
1.8i 16v	1190	1480
1.3CDTi 16v	1203	1510

Please note: For vehicles with optional air-conditioning 25kg must be added to both kerbweight and gross vehicle weight. **Gross vehicle weight** is the total permissible weight of the vehicle including passengers and their luggage. To determine total carrying capacity, deduct kerbweight from gross vehicle weight. * = Excluding driver.

Vauxhall Assistance and warranties**

- A one-year unlimited mileage manufacturer's warranty
- Second and third year no-fee customer option warranty up to 60,000 miles (from first registration)
- Vauxhall Assistance for 12 months from first registration
- Six years' body panel anti-perforation warranty

** = Warranty is only available on vehicles sourced from Vauxhall Motors Ltd. Terms and conditions apply - please see your Vauxhall retailer for details.

Optional transmission

Five-speed Easytronic transmission: Available at extra cost on 1.4i 16v Tigra models (not 1.4i 16v Tigra Sport).

Easytronic transmission is a five-speed manual gearbox with a fully automatic mode. In manual mode, you simply push the lever forward or back to shift gears up or down sequentially. The facia display tells you what gear you're in - 1 to 5, N for Neutral or A for Auto. Switch to fully automatic mode and it has many of the features of a regular automatic including a kickdown function. There's no clutch pedal so you can drive it on an automatic-only driving licence. Easytronic also comes with a winter mode, which selects second gear for standing starts in slippery conditions.

Exterior dimensions millimetres (inches)

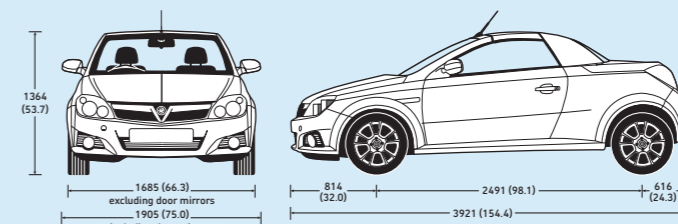

Steering

- Electric power-assisted rack and pinion
- Turning circle (kerb-to-kerb): 10.75m (35.3ft)
- Turns lock-to-lock: 2.7

Brakes

- Anti-lock Braking System (ABS) with Electronic Brakeforce Distribution (EBD) standard on all models
 - Dual circuit, diagonally split, servo-assisted system
 - Asbestos-free friction material
 - Plastic-coated brake pipes
- 1.4i 16v/1.3CDTi 16v**
Front ventilated discs: 260mm diameter
Rear drums: 200mm diameter
- 1.8i 16v**
Front ventilated discs: 260mm diameter
Rear discs: 240mm diameter

Luggage capacities

VDA method	litres (cu.ft)
Roof up	440 (15.5)
Roof down	250 (8.8)
Storage area behind seats	70 (2.5)

Suspension

- Front:** Independent. MacPherson struts with gas-pressure damper cartridge and coil springs. Anti-roll bar.
- Rear:** Torsion tube with compound links, progressive-rate double conical mini-block springs and gas-pressure dampers.
- 1.8i 16v Sport models feature a sports chassis with uprated front anti-roll bar and rear axle

Body

- Aerodynamic drag co-efficient: Cd 0.34

Fuel tank capacity

- 45 litres (9.9 gallons)



Storage area behind seats (shown with accessory holdall).



Luggage area with roof up.



Easytronic transmission.